BOLINAS HEARSAY NEWS

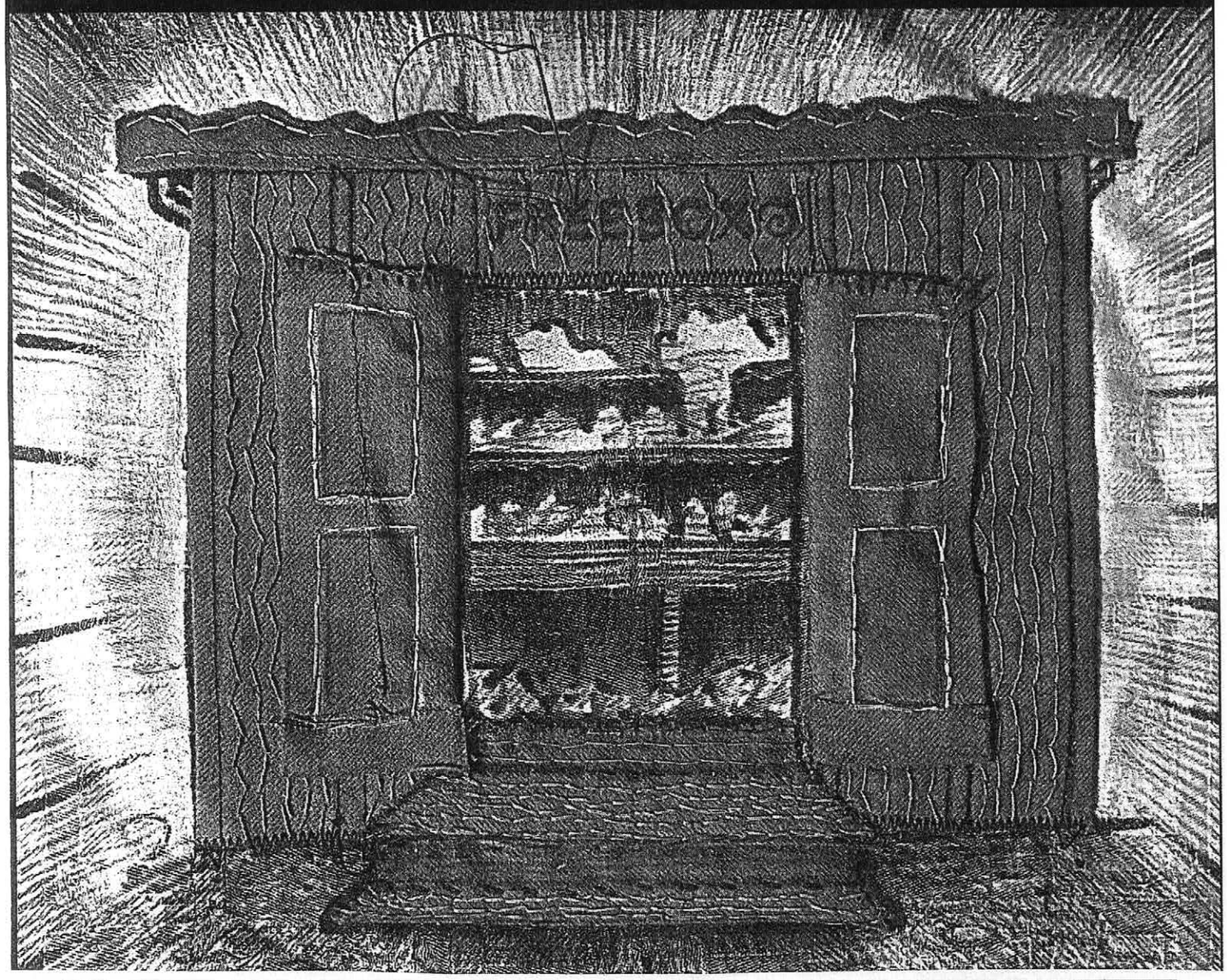

Bolinas Hearsay News Wednesday, August 30, 2017 50 cents (tax incl)

Photo above: Quilted Freebox square for the BCLT Quilt "Bolinas Houses & Buildings"
See story "Quilting Bee" on page 6

WHAT'S HAPPENING?

Wednesday, August 30
FLAGSHIP LIBRARY BUS
Visits Bolinas, 1:15-2:30pm. Bilingual stories, games, etc.

MIDNIGHT ON THE WATER
Acoustic contra-dance band plays for Smiley's celebration of all August birthdays, 7:30- 9:30pm.

CHRISTY HAYS
Live alt-country music @ Smiley's, 8pm, no cover.

Friday, September 1
MARTY O'REILLY
Live soulful folk @ Smiley's, 9pm, $5

Saturday, September 2
BESO NEGRO
Live Latin/Americana music @ Smiley's, 9pm, $10

Sunday, September 3
HIGHWAY POETS
Live Indie-folk music @ Smiley's, 9pm, $5

Monday, September 4
LABOR DAY CELEBRATION
@ Community Center & Plaza. BBQ, music on two stages, Street party on Wharf Rd, Silent Auction. From noon on.

Thursday, September 7
BULKY WASTE PICKUP DAY
Redwood Empire will pick up your oversized junk, including furniture and appliances for no extra charge.

Sunday, September 10
COMMUNITY MEETING
Regarding the purchase of Star Route Farm by U.S.F. Community Center, 4pm

Saturday, September 16
FUNDRAISER PARTY FOR BOLINAS BOOK EXCHANGE AND COMMONS
Music Food Drink, Art and more 5-9pm Big Mesa Farm $35

THERE WILL BE NO LABOR DAY EDITION OF THE HEARSAY NEWS NEXT MONDAY. STAFF WILL BE ON THE BBQ LINE.

HAPPY HAPPY BIRTHDAY!!!

August 30: **Susan Murphy**
Bill Berkson (remembered)
Michael Della Valle
Orrian Elijah Willis

August 31: **Brook Sierra**
Helen Sirica
Cyrus Harmon
David Kimball
Persis Norton

Ever let Love and Truth, Peace and Light, Health and Harmony Prevail!

GLEANINGS Mary Barror

EXCERPTS FROM
"THE FACES OF BRAGA"
BY DAVID WHYTE

IF ONLY OUR OWN FACES
WOULD ALLOW THE INVISIBLE CARVER'S HAND
TO BRING THE DEEP GRAIN OF LOVE
TO THE SURFACE.

IF ONLY WE KNEW
AS THE CARVER KNEW, HOW THE FLAWS IN THE WOOD
LED THE SEARCHING CHISEL TO THE VERY CORE,

WE WOULD SMILE, TOO
AND NOT NEED FACES IMMOBILIZED
BY FEAR AND THE WEIGHT OF THINGS UNDONE.

****

****

IF ONLY WE COULD GIVE OURSELVES
TO THE BLOWS OF THE CARVER'S HANDS,
THE LINES OF OUR FACES WOULD BE
THE TRACE LINES OF RIVERS

FEEDING THE SEA
WHERE VOICES MEET, PRAISING THE FEATURES
OF THE MOUNTAIN AND THE CLOUD AND THE SKY...

...MOST PEOPLE CAN GET ALONG WITH
THE NOISE OF DOGS AND CHICKENS,
EVERYBODY CHEERFUL IN THESE PEACEFUL TIMES,
BUT I....WHY ARE MY TASTES SO ODD?
I LOVE THE COMPANY OF STREAMS
AND BOULDERS....

LI HUI
1205 AD

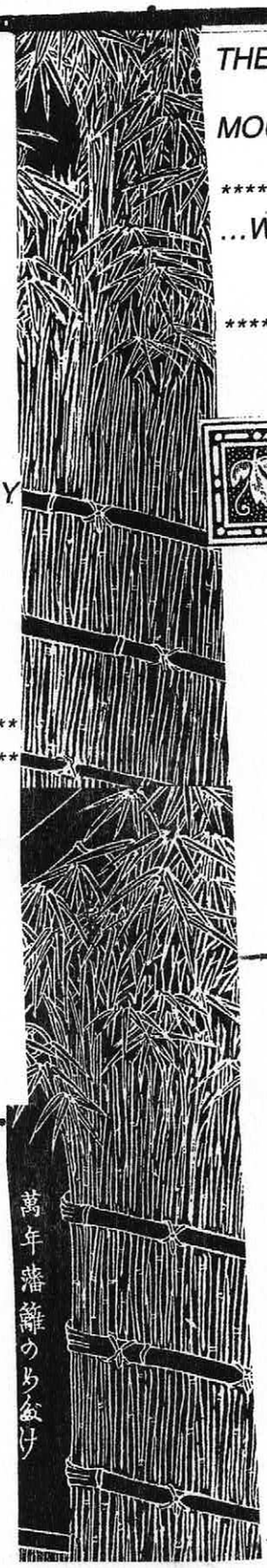

THE FASHIONER OF THINGS
HAS NO ORIGINAL INTENTIONS
MOUNTAINS AND RIVERS
ARE SPIRIT, CONDENSED

****

...WHO HAS COME UP WITH
THESE MIRACULOUS
FORESTS AND SPRINGS?

****

WANG WEN-WEI
1205 AD

IF WE ESTEEM OURSELVES, WE WON'T WORRY ABOUT OTHERS OPINIONS OF US. OF COURSE WE WANT TO BE RESPECTED, LOVED BY THOSE WE LOVE, ACCEPTED AS A FELLOW TRAVELER ON LIFE'S JOURNEY, BUT OUR MAIN CONCERN IS OUR OWN SPIRITUAL GROWTH...
AND THAT WILL BE THE KEY TO HOW WE ARE PERCEIVED, BY OTHERS.
AS THE OLD SAYING GOES, "WHAT PEOPLE THINK OF ME IS NONE OF MY BUSINESS!"

ANON

Hats of Ancient Times
Mary

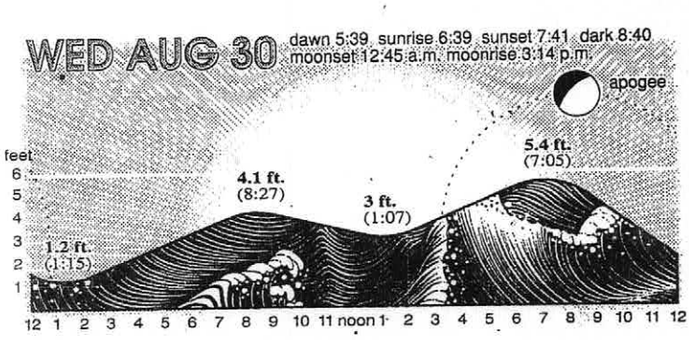

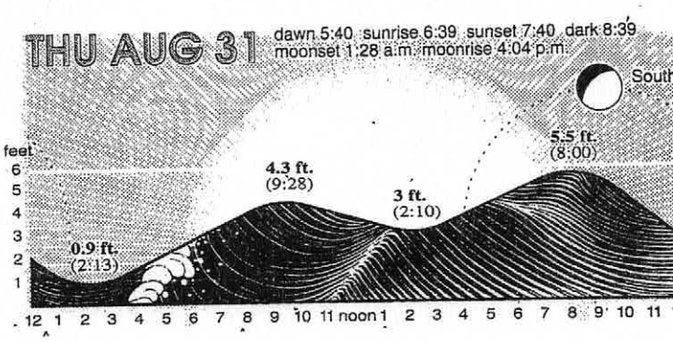

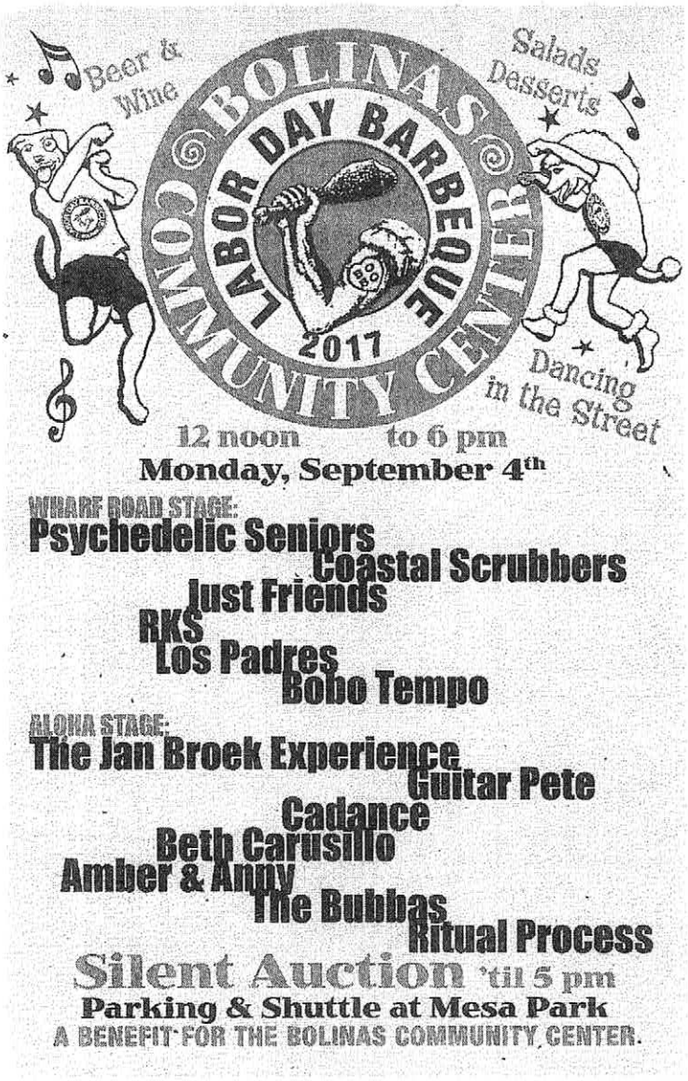

STAR ROUTE FARMSTAND

Cool Coastal Greens and then some!

Friday 12 - 5 PM • Roadside In Our Field

Saturday, Sept. 2, 9-noon
305 Overlook, Bolinas

Herbal
Skincare and Remedies
Sale!!

So many new products to check out if you haven't shopped in a while! Great body washes, facial serums & moisturizers, lotions & body butters, healing salves, immunity boosting tinctures & tonics, digestive bitters and more!

Bring bottles & jars for me to reuse & receive a little bag of cookies!

To Our Wharf Rd Neighbors

Please be aware that Wharf Road WILL BE CLOSED to motor traffic on Labor Day, Mon. Sept. 4th from approximately 11:00 am - 6:30 pm. We are sorry for any inconvenience. If you do *have to* get through we will do our best to guide you through the crowds during the band set changes, approximately a quarter to each full hour.

We hope you will join us at the Bolinas Community Center for our biggest fundraiser of the year which includes BBQ, picnic lunch, homemade desserts, White Elephant Silent Auction, Kids Corner and Dancing in the Street.

For more information call: Bolinas Community Center at 868-2128, email: lia@bocenter.org, and check the website at bocenter.org.

Thank you!

Amelia's hard-drive

About the missing box from the commons: After inquiries all around I have to conclude that it was thievery and my apologies for thinking so if it turns out otherwise - but I've posted a $100 reward for the return of her hard-drive. There was her old computer in that box as well as some other parts, but the important thing is the files on that drive that were about to be retrieved by Leondro. So here's some instructions to the alleged offender: Place the drive in the back room in th book store, or anywhere of your own choosing. Drop a note into the cash box at the book store, with instructions on wher to find it and where to then send or hide a $100 cash note. N questions asked, just go your way. Way away. Even with har feelings attached, I would appreciate and thank you for doin this.

-Ananda Brady

Bolinas Lagoon North End Project: Public Meeting 9/29

The draft Conceptual Design Report for the Bolinas Lagoon North End Project will be discussed at a Bolinas Lagoon Advisory Council (BLAC) Special Meeting on September 29, 2017. The meeting will be held from 9 a.m. to 12 p.m., at Audubon Canyon Ranch, Volunteer Canyon, 4800 Highway 1, Stinson Beach. The public is invited to attend. At this meeting the BLAC will be asked to provide a recommendation about the project to the Marin County Board of Supervisors. The project's objectives are to alleviate chronic flooding of Marin County and State roadways and improve traffic safety, improve the function of Lewis and Wilkins Creek, enhance riparian and wetland habitats, and allow for future expansion of Bolinas Lagoon as sea level rises.

Community Meeting with University of San Francisco Regarding Star Route Farm

Sun., Sept 9 @ 4pm

Bolinas Community Center

This is a chance to get to know each other. To hear what plans USF has for the farm and ask questions regarding its use going forward.

Community Invited to Meet New Neighbors, Sunday, September 10, 4:00 at the Bolinas Community Center

The University of San Francisco recently purchased Star Route Farm from the Weber's, so are now new members of the Community. The Provost of the University, Don Heller, will be in town Sunday, September 10, for a town meeting, so we can get to know our new neighbor. Everyone is invited to the Bolinas Community Center at 4:00p.m., to say hello and find out a little more about: what will be happening with the farm; thoughts for the future; and ways we can work together to support this beautiful farmland that is the oldest certified organic farm in California. The new owners will keep the name, and employees (they are already upgrading worker housing), and will continue to supply quality organic vegetables, adding an instructional component that will be interesting to hear explained.

This land is the gateway to our town and surrounds our school's Bolinas campus, so it is exciting to consider ways we can work with U.S.F. to enhance our schools experiential learning component, and expand community resources, as we continue to enjoy these beautiful surroundings.

We are entering a time of new possibilities, and I'm looking forward to seeing townspeople gather on Sept., 10, to greet Provost Heller.
Jenniepfeiffer

BOLINAS COMMUNITY PUBLIC UTILITY DISTRICT

BOX 390, 270 ELM ROAD, BOLINAS, CA 94924

415 868 1224

REMINDER
EXTRA GARBAGE PICK-UP COMING SOON

Redwood Empire Disposal has scheduled their annual extra garbage/bulky waste pick up for the week September 4th – 8th. That means that Bolinas customers can put out extra bags and/or bulky items (including furniture and/or appliances!) for no extra charge on Thursday, September 7th.

Please check our website at bcpud.org, under the community tab, garbage collection http://www.bcpud.org/community/garbage-collection-recycling/ for more details about what can and cannot be put out for collection.

Happy cleaning!

EST.1851 BOLINAS
SMILEY'S SALOON
& HOTEL

LIVE MUSIC THIS WEEK

Wednesday, August 30
Larry-Oke!
Come belt out your favorite tunes. (FREE, 8pm)

Thursday, August 31
Christy Hays
Folk/Country/Rock. (FREE, 8pm)

Friday, September 1
Marty O'Reilly
Acoustic Folk and Blues. ($5, 9pm)

Saturday, September 2
Beso Negro
A fusion of Gypsy Jazz, Rock, Latin, and Americana. ($10, 9pm)

Sunday, September 3
Highway Poets
Americana-Rock-Soul. ($5, 8pm)

Monday, September 4
Epicenter Sound System
(FREE, 9pm)

We make advance tickets available online and for popular shows, at the bar, so please join our email newsletter for ticket sale alerts, www.smileyssaloon.com/music

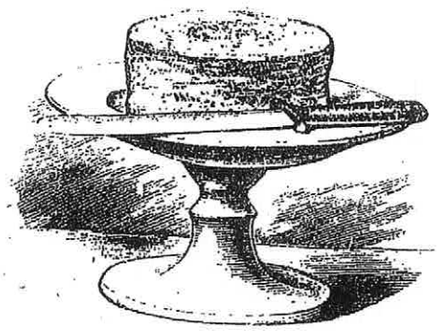

CALLING ALL BOLINAS BAKERS

LABOR DAY IS COMING SOON AND THE BCC IS PLANNING ON HAVING A DESSERT TABLE. ANYONE WILLING TO BAKE A SWEET THING OR TWO AND/OR TO HELP RUN THE TABLE FOR A TWO HOUR SHIFT, PLEASE CALL JUNE MCADAMS @ 868-9052.

THANKS, JUNE

TNS The New School at COMMONWEAL

Nature • Culture • Consciousness

September 8, 1-3 pm (in Bolinas)
Michael Samuels
Dancing Bears and Greek Gods

September 30, 3-4:30 pm (in Bolinas)
David Best
The Burning Man Temples

October 11, 3-5 pm (in Bolinas)
Jacob Needleman
The American Soul

451 Mesa Road • Bolinas
Information & registration: tns.commonweal.org

COMMUNITY & CULTURAL CENTER
dance palace

DP CLOSED FOR MAINTENANCE

The Dance Palace will be closed for maintenance. NO ACTIVITY will be happening inside the building until September 4.

BOLINAS COMMUNITY CENTER — LABOR DAY

WHITE ELEPHANT SILENT AUCTION

There are many ways to participate in Labor Day, but the silent auction is one of those great win win opportunities. The Community Center wins when there are great items to sell, as that helps us support all the wonderful classes and events that happen at the BCC. The donor wins by passing on some artifact that need to be released back to the community. Something way-to-nice to throw away, but for whatever reason (too full of memories or not enough time for your own garage sale) something you don't want to sell.

The white elephant always reminds me of Ganesha, the Hindu deity that has an elephant head, and multiple arms. Ganesha is the remover of obstacles. So if your stuff is weighing you down, bring the beautiful, useful, desirable items to the Community Center. We'll do our best to find someone who will love it.

P.S. You're donations are tax deductible, we'll be happy to give you a receipt.

Donation Drop off Times:
Thursday Aug. 31 (2-6) * Friday Sept. 1 (10-6)
Saturday Sept. 2 (10-4)

CALL -2128 FOR OTHER OPTIONS & PICK-UP

email: Bolinascc@bocenter.org • www.bocenter.org •
14 Wharf Rd., Bolinas, CA 94924-0122
A Non Profit, Tax Exempt [501(c)(3)] Corporation No. 23-7117192

dearest family
for you a stack of haiku
to share point of view
my bolinas plan
to gift pure love and children
to this heaven realm
to play and to work
and to sea and to learn and
to share and to care
to create and to
dream and to plan and to scheme
benefit for all
yet housing has not
been accessible for us
so I pray solo
dad and kids apart
heart strings locked but stretched so far
might have to bungee
back to asheville since
without them i wince, but i'd
love to stay, how may?

Temple Inofasnthru
B.O.Box 241
828-768-0312

Love!

The BCLT is in the process of updating our waiting list. We don't currently have any housing available but would like to add you to our list if you are someone looking for housing now or who may be looking for housing in the future. We will be maintaining a list both of people who are looking to rent and people who may be eligible to purchase a home at below market rate. If you are at all interested in getting housing from us in the future it is important that you get on our list. While fair housing laws will make it hard for us to prioritize based on solely on this list we may be able to use it to help determine occupancy in case of multiple qualified applications.

The BCLT does not act as match making service between tenants and landlords at this time however we would like to make our list waiting available (with tenant approval) to homeowners who are looking for long term tenants. If you have a home for rent please stop by and see who may be looking for a place to live.

La BCLT (Administración del inmobiliario comunitario en Bolinas) está en proceso de actualizar nuestra lista de espera. No tenemos actualmente ninguna vivienda disponible, pero nos gustaría añadirle a nuestra lista si usted es alguien que busca vivienda ahora o que puede estar buscando vivienda en el futuro. Mantendremos una lista tanto de personas que buscan alquilar como de personas que pueden ser elegibles para comprar una casa a un precio inferior al del mercado. Si usted está interesado en conseguir vivienda con nosotros en el futuro es importante que usted esté en nuestra lista. Mientras que las leyes de vivienda justa harán difícil para nosotros priorizar basándonos únicamente en esta lista, podremos utilizarla para ayudar a determinar la ocupación en caso de múltiples solicitudes que califiquen.

El BCLT no actúa como servicio de asignacion de inquilinos con propietarios en este momento, sin embargo, nos gustaría hacer nuestra lista de espera disponible (con la aprobación del inquilino) a los propietarios que están buscando inquilinos a largo plazo. Si usted tiene una casa para alquilar por favor visiténos y vea quién puede estar buscando un lugar para vivir.

MIGUEL
BUSTAMANTE
DENTAL
CORPORATION

24 WHARF RD. BOLINAS
415 868 0911

Quilting Bee - *StuArt*

Quilting a square for the Land Trust Quilt
One of twenty quilted squares that will be
Sewn together into a quilt.
The theme of the BCLT quilt is
Bolinas houses and buildings.
I chose the Freebox
Didn't want it left out of the quilt.

Admittedly not very good at sewing
In the past able to subcontract sewing projects
sometimes romantically.
But this is the modern DIY culture
So get out the needle and thread.

First observation is how much
Attention and precision is required to embroider.
There is the added danger of a sharp needle
waiting to prick
Ow! Got me! (This time the needle stabbed me underneath
my thimble - pulling my finger away drove it deeper)

Yes, there's blood and pain
But I know these are the gates of experience
Always talking about suffering and art
Here it is, in a real way
Focused on the tip of the needle
A William Burroughs art moment

Back in 1989 I wrote a song about quilting

Quilting Bee

You're my little quilting bee (2x)
(chorus) *There must be something between you and me 'cause*
You're my little quilting bee (2x)

Stitch witch baby, eight to the bar
You're my little quilting bee
not far to go having come so far
(chorus)
Bridal satin, silk and lace
You're my little quilting bee
Soft and warm, in good taste
(chorus)
Stitch in time, that saves nine
You're my little quilting bee
Real folk art, straight from the heart
(chorus)

Ken & Sam Levin

Window Cleaning

415.663.9669

West Marin's Best

Today's Hearsay brought to you by

StuArt Chapman, editor
June McAdams, ads
Jeff Manson, press

HEARSAY NEWS CLASSIFIEDS

Office Hours M.W. F. 9ish to 11ish. Call 868-0138
270 Elm at Maple, Left side of BPUD Building
Ad forms in smaller mail box, slot in door to submit

SERVICES

CONFLICTS? DISPUTES?
WEST MARIN MEDIATION CAN HELP-
confidential, effective, impartial, free. 415 -868-0493

SG X

BRUSH TO MEADOW TRANSFORMATION
Heavy-duty tractor. Mowing / backhoe / roto-tiller / disking / plowing / post-hole drilling. Don Murch -0921

DMX

FIREWOOD • HYDRAULIC LOG-SPLITING • HAULING
Dump Runs, Cow Manure, Recycling, Humane animal removal – Skunks, Raccoons & Yellow Jackets. Carl Henry 868-1782

CHX

TREE SERVICE
Fine Trimming • Hedges • Removals • Brush Chipping
Insured #676377 Steve Ryan 868-1584

SRX

AIRPORT? HOWARD DILLON HAS
a Subaru SW for all Bay Area (& beyond?) destinations.
Many local refs 868-2144

HD x

WINDOWMAN: REPAIRS SINGLE AND DOUBLE PANE
windows, sliding glass-door rollers, screens. Reasonable. No extra charge for West Marin. Sean 415-699-6204

SB 10/15

UNTIDY DIRTY DOG???
Dog baths, grooming. call 707-758-1038
or email: jenny.riviere@yahoo.com

JR 9/26

WANTED

PAIR OF SOLID DOORS (NOT HOLLOW CORE)
For the free box, approx. 30 X 80 inches. Please call-2769

SC X

868hearsay@gmail.com

Submit articles, ads and drawings by midnight Sunday, Tuesday or Thursday for publication the next day. Or request a link to the password-protected website to read online plus info on how to subscribe.

HEALTH & HEALING

June McAdams, RN
Compassionate and Skilled
Hospice Care Home Care
Newborn to Elders
Coastal Marin Only
More than 39 years nursing experience
(415) 868-9052

West Marin Branch
Library Hours

Stinson Beach:
Mondays • 10 a.m. to 6 p.m.
Tuesdays • 2 to 9 p.m.
Fridays • 10 a.m. to 6 p.m.
Saturdays • 10 a.m. to 5 p.m.

Bolinas:
Mondays • 10 a.m. to 6 p.m.
Wednesdays • 10 a.m. to 6 p.m.
Thursdays • 1 to 9 p.m.
Saturdays • 10 a.m. to 5 p.m.

Point Reyes Station:
Mondays • 10 a.m. to 6 p.m.
Tuesdays • 2 to 9 p.m.
Thursdays • 2 to 9 p.m.
Fridays • 10 a.m. to 2 p.m.
Saturdays • 10 a.m. to 2 p.m.

Inverness:
Mondays • 3 to 9 p.m.
Tuesdays • 10 a.m. to 6 p.m.
Wednesdays • 10 a.m. to 6 p.m.
Fridays • 3 to 6 p.m.
Saturdays • 10 a.m. to 1 p.m.

Regular meetings in West Marin

Lagunitas School Board	3rd Thursday	6:00 p.m.	Campus
SGV Healthy Comm. Collab.	2nd Wednesday	3:30 p.m.	Comm Center
SGV Nutrition Advisory Co.	4th Thursday	3:30 p.m.	Comm Center
Lag. Ed. Foundation (LEAP)	1st Monday	7:00 p.m.	Lag. School
SGV Planning Group	2nd Monday	7:30 p.m.	Comm Center
Dance Palace Board	3rd Tuesday	6 p.m.	Dance Palace
Point Reyes-Olema 4-H	1st Monday	6:30 p.m.	WMS old gym
Bolinas Community Center	3rd Tuesday	5-7 p.m.	Bolinas Library
Point Reyes Village Assoc.	2nd Thursday	6:30-8:00	Dance Palace
Stinson Beach Village Assoc.	1st Saturday	10 a.m.	Comm Center
W.M. Lions Club	1st/3rdTuesday	7-9:00 p.m.	Sta. House Café
Briones Lions Club	4th Thursday	7 p.m.	Rod & Boat Club
W.M. Rotary Club	Each Wednesday	8:00 a.m.	Toby's Feed Barn
W.M. Chamber of Commerce	1st Thursday	7:00 p.m.	Sta. House Café
Shoreline Unified School Board	3rd Thursday	7:00 p.m.	Rotating
W.M./Inverness School Site Council	TBA	TBA	W.M.S. staff room
KWMR Board	3rd Wednesday	6-7:30 p.m.	Fire Station
Inverness Public Utility District	4th Wednesday	9:00 a.m.	Fire Station
Inverness Association	4th Wednesday	7:00 p.m.	Library
Inverness Park Association	Date, time and location posted at		Perry's Deli
Bolinas Comm. Public Utility Dist.	3rd Wednesday	7:30 p.m.	BCPUD office
Marin Municipal Water District	1st/3rd Tuesdays	7:30 p.m.	MMWD office
Bo-Stin Union School Board	2nd Tuesdays	6 p.m.	Bolinas campus
Stinson Beach Water District	3rd Saturday	9:30 a.m.	SBCWD office
Bodega Bay Public Utility District	3rd Wednesday	9:00 a.m.	BBPUD office
Tomales Village Comm. Serv. Dist.	2nd Wednesday	7:00 p.m.	Town Hall
Tomales Town Hall Board	1st Wednesday	7:30 p.m.	Town Hall
Tomales Design Review Board	3rd Wednesday	7:30 p.m.	Town Hall
Tomales 4-H Club	3rd Monday	7 p.m.	Town Hall
North Marin Water District	1st/3rd Tuesdays	7:30 p.m.	NMWD office
Bolinas Fire Protection District	4th Mondays	7:00 p.m.	BFPD office
Tomales Bay Youth Center	Last Tuesdays	6 p.m.	TBYC

868hearsay@gmail.com • P.O.Box 327 Bolinas 94924
Sold at: The Bo General Market, Bo People's Store & Don's Liqours Published for over 30 years!

HEARSAY NEWS CLASSIFIEDS

HOUSING NEEDED

URGENT: FOR 41 YEAR RESIDENT.
Local employment, excellent references. All leads open to consideration. Joni Harding 415 868-2826

JH 8/28

FOR SALE/RENT

HOUSE IN OAXACA MEXICO
for sale or long-term rental. Contact
lynn.ohareberkson6@gmail.com or call 1-8178-6405363

LB 9/25

Classified ads that are free

As a public service, the Bolinas Hearsay News will print ads in the categories **LOST & FOUND, FREE** and **RIDE SHARE** at no charge. Maximum approx. 20 words, it will run at least one week, often longer.
Drop your ad through the slot in the door at our office on the left side of the PBUD building at 370 Elm Street.
Or email to **868hearsay@gmail.com**

LOST AND FOUND

FOUND: A SIGNED CHECK WAS FOUND IN FRONT OF the Bolinas-Stinson School on the morning of Wed 8/23. Please call Kara in the school office at 868-1603 to identify and claim it.

KB 8/25

LOST: I LEFT MY WHITE & BLACK BELL HELMET @ People's Store on Sunday the 13th of August-$20 reward. Please leave at the People's Store or call 415-868-9052. Thank you!

PS 8/21

LOST: I PHONE 4, 8/10 EVENING ON WHARF –
If found Please return to Dan at Smileys 415-868-1311

JA 8/18

LOST: LG CELLPHONE YESTERDAY BETWEEN
2:30-4pm downtown or left in Jody Spangler's car.
If found call Ilka Hartmann -0419 or Pamela Jane -0937 or leave the phone at Smiley's or at the Bolinas Market.

IH 8/2

FOUND: ON LITTLE MESA GOING UP, AT FIRST
curve – Osprey purple and grey backpack.
Call 868-9742 or (551) 404-3800 to claim.

SC 7/31

LOST: "HOLY ROLLER" SKATEBOARD
Gold with holes drilled in it… 415 813 7531 – Oliver

OW 7/28

FOUND: ON OVERLOOK -COLLEGE OF MARIN
lanyard with volvo key, with push button remote control, with miniature piston on the key ring. Call 8689052 to claim.

JMC 7/17

CLASSES

BOLINAS COMMUNITY CENTER

Weekly Classes and Events Schedule

MONDAY	
Somatic Exercise	9:30-10:45am
Bo Babies & Toddlers Open Play Group (free)	12:00-2:00 pm
Move & Tumble, 3-5 yr. (7/25, 8/7, 8/14, 8/21) w/ KT	3:15-4:00 pm
Acronastics, 6-9 yr. (7/25, 8/7, 8/14, 8/21) w/ KT	4:15-5:15 pm
Pilates Mat w/Lisa Townsend	5:30-6:30 pm
Yoga w/Angela Sterpka	7:00-8:15 pm
TUESDAY	
Diaspora Dance for Elder Women w/Amber Hines	9:00-10:15am
Soul Soup w/Amber Hines (0-3yr)	10:30-11:15am
Pirate Pizza in the Plaza & Kitchen (Starts 8/15)	3:00-7:00 pm
Contemporary Dance w/Lisa (teens & adults)	6:30-7:45pm
WEDNESDAY	
Pilates Mat w/Lisa Townsend	8:30–9:45am
Move & Tumble, 3-5 yr. (8/9 & 8/16) w/KT	3:15-4:00 pm
Dance Fun(damentals) 6-9 yr.(8/9 & 8/16) w/KT	4:15-5:15 pm
Beginning Yoga w/ Brenda Stine	6:00-7:15pm
THURSDAY	
Yoga Flow w/Brenda Stine	7:30-9:00 am
USDA food bank	12 noon
FRIDAY	
Pilates Mat w/Lisa Townsend	9:00-10:00 am
Ballet w/Erika Townsend (no class 4th Fridays)	10:30-12:00pm
No Place Like Home (Free Brunch 4th Fri of Month)	12 noon
SATURDAY	
Diaspora Dance w/Amber Hines	9:00–10:30 am
SUNDAY	
Brazilian Dance w/Anna Gottr. (last Sunday of mth)	11:00–12:15 pm

Call 868-2128, check the Library Marquee, Calendar in BCC Foyer or visit www.bocenter.org for more info & special events!

Read the Hearsay Online

For 33¢ per day, more or less. Give yourself, a friend, or an expatriate member of your extended family the gift of local news three times per week, delivered electronically. Stay home. Save trees. Isolate.
Subscribe anonymously by contacting Michael Rafferty, Publisher and Online Editor, 868hearsay@gmail.com

FREE

BEAUTIFUL GOLDEN BAMBOO IN A CONTAINER
healthy and in need of a new home. You pick up. 868-1195

GB 8/25

FREE: BROWN COUCH-UNFOLDS TO A DOUBLE BED. Call Peter-415-596-0041

P 8/21